

Client: Direct Peptides
support@directpeptides.com
www.directpeptides.com

Sample received: **10/24/25**
Analysis conducted: **11/05/25**

Compound:	Tirzepatide (10mg)	CAS:	2023788-19-2
Batch/Lot #:	DPS-8415202	Formula:	C225H348N48O68
Appearance:	White lyophilized powder	Mol Wt:	4813 g/mol

Method: Qualitative and Quantitative chemical analysis by Ultra High Performance Liquid Chromatography with Mass Spectrometry

Pubchem CID: 166567236

[Tirzepatide | C225H348N48O68 | CID 166567236 - PubChem](#)

	Specification	Result	
Identity Test:	Tirzepatide	Tirzepatide	Conforms
Purity:	>99%	99.88%	Conforms

LC-MS Chromatogram: Retention Time and Peak Analysis

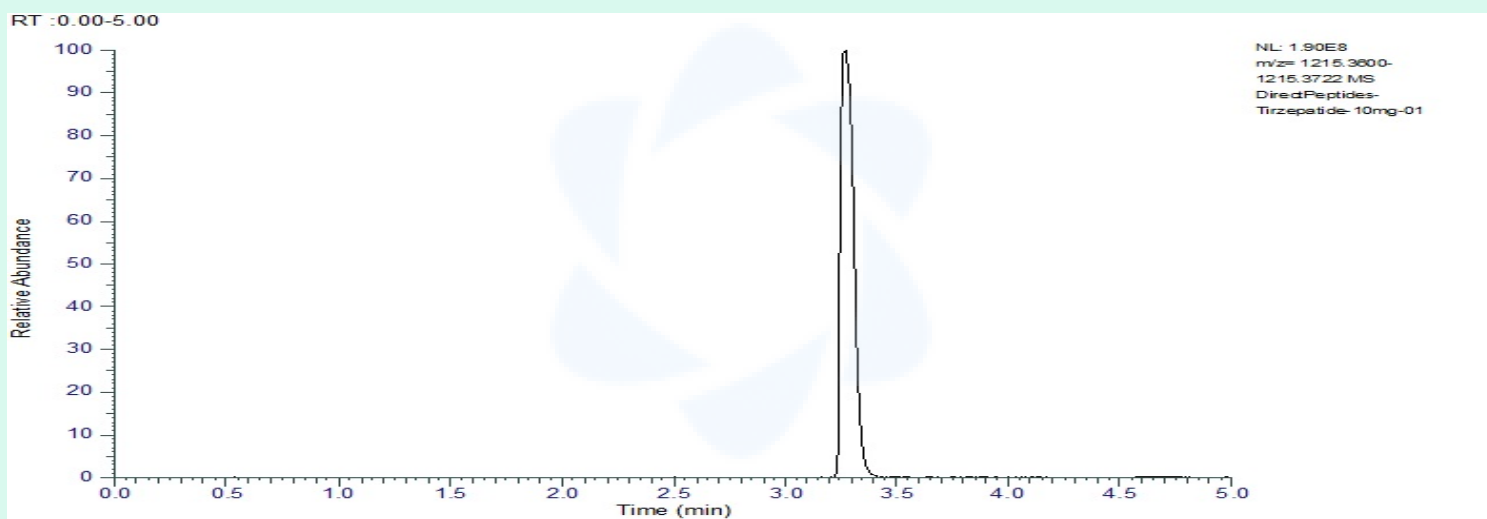

Full Scan Mass Spectrometry Analysis

DirectPeptides-Tirzepatide-10mg-01 #376 RT: 3.28 AV: 1 NL: 1.90E8
T: FTMS + p ESI Full ms [800.0000-2000.0000] IIT (ms): 0.2740

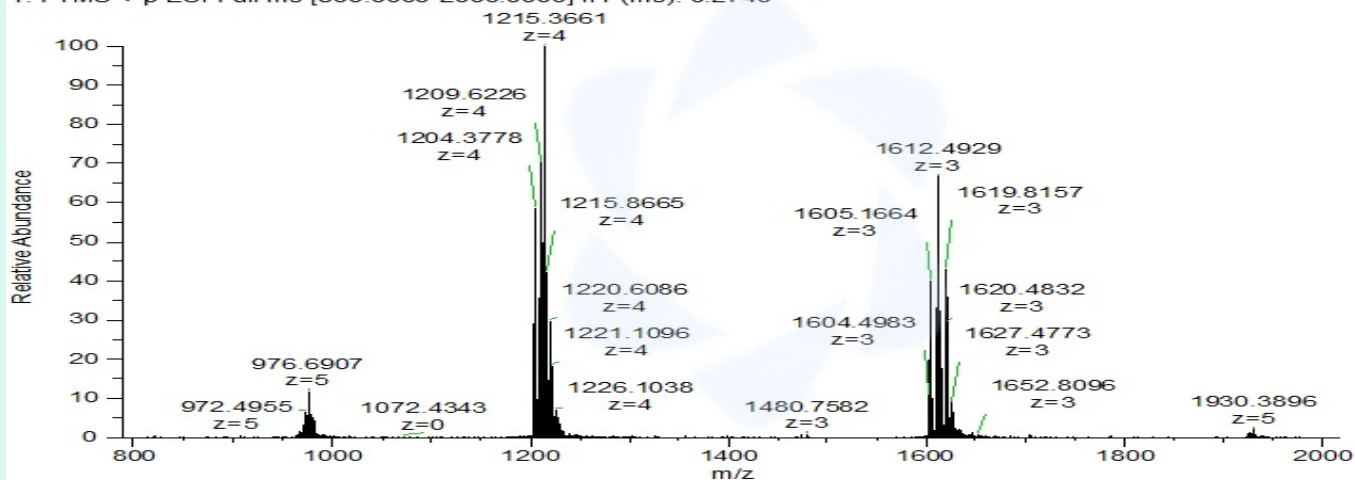

Analysis Performed by

Dr. Roberto Marin
Analytical Chemist
contact@bioregen.com

COA #11274
Security Key **DIRECTPEP**
bioregen.com/verify



Roberto Marin